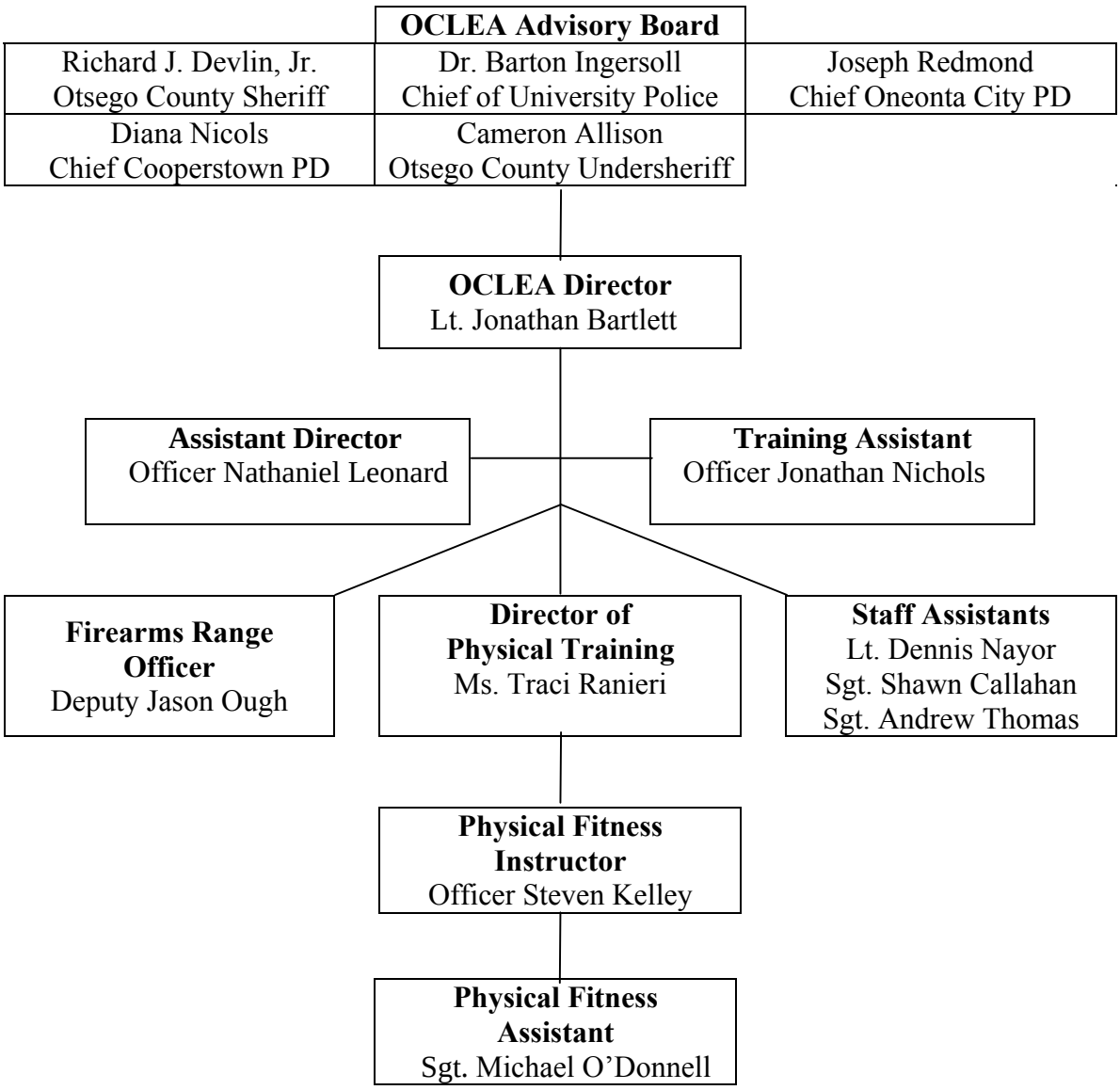
OCLEA Advisory Board
Richard J. Devlin, Jr.
Otsego County Sheriff
Dr. Barton Ingersoll
Chief of University Police
Joseph Redmond
Chief Oneonta City PD
Diana Nicols
Chief Cooperstown PD
Cameron Allison
Otsego County Undersheriff
OCLEA Director
Lt. Jonathan Bartlett
Assistant Director
Officer Nathaniel Leonard
Training Assistant
Officer Jonathan Nichols
Firearms Range Officer
Deputy Jason Ough
Director of Physical Training
Ms. Traci Ranieri
Staff Assistants
Lt. Dennis Nayor
Sgt. Shawn Callahan
Sgt. Andrew Thomas
Physical Fitness Instructor
Officer Steven Kelley
Physical Fitness Assistant
Sgt. Michael O'Donnell